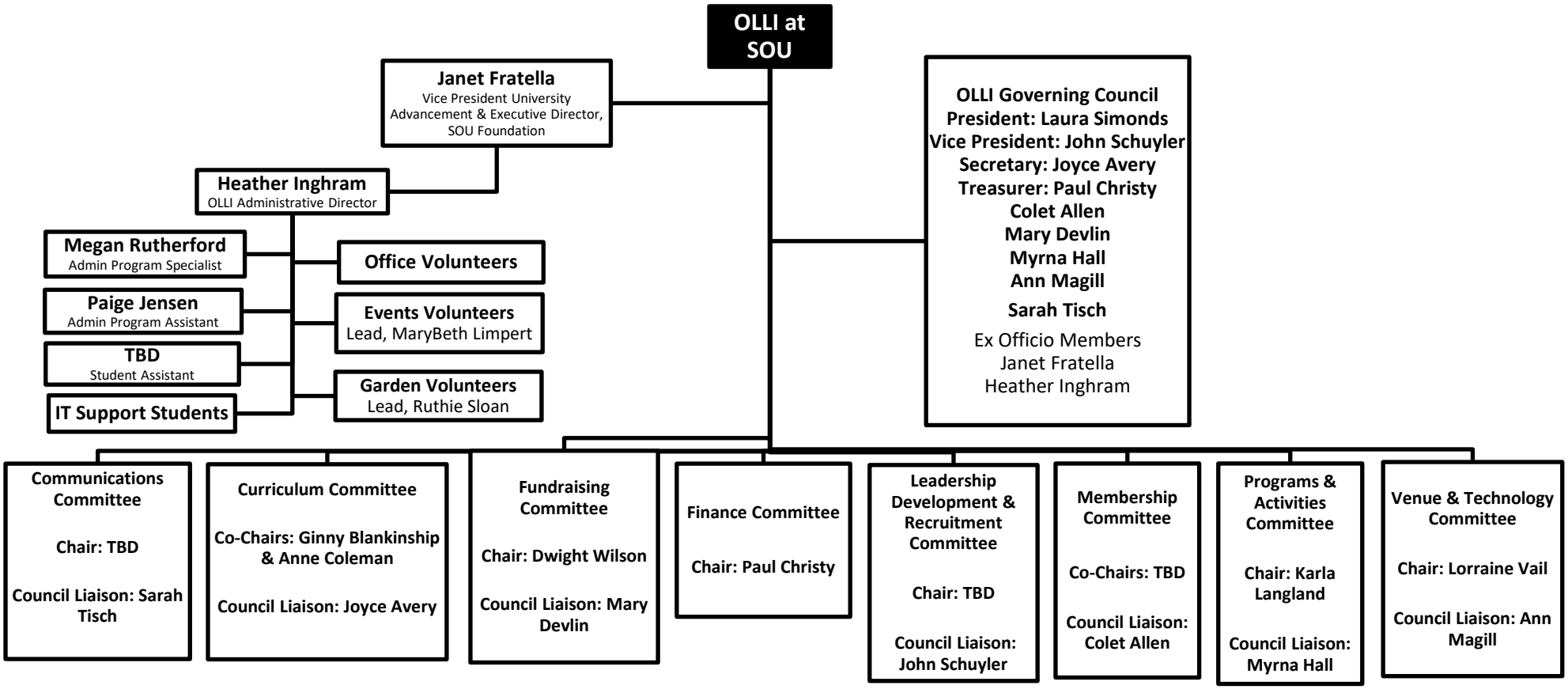Updated 09/06/24